974 3

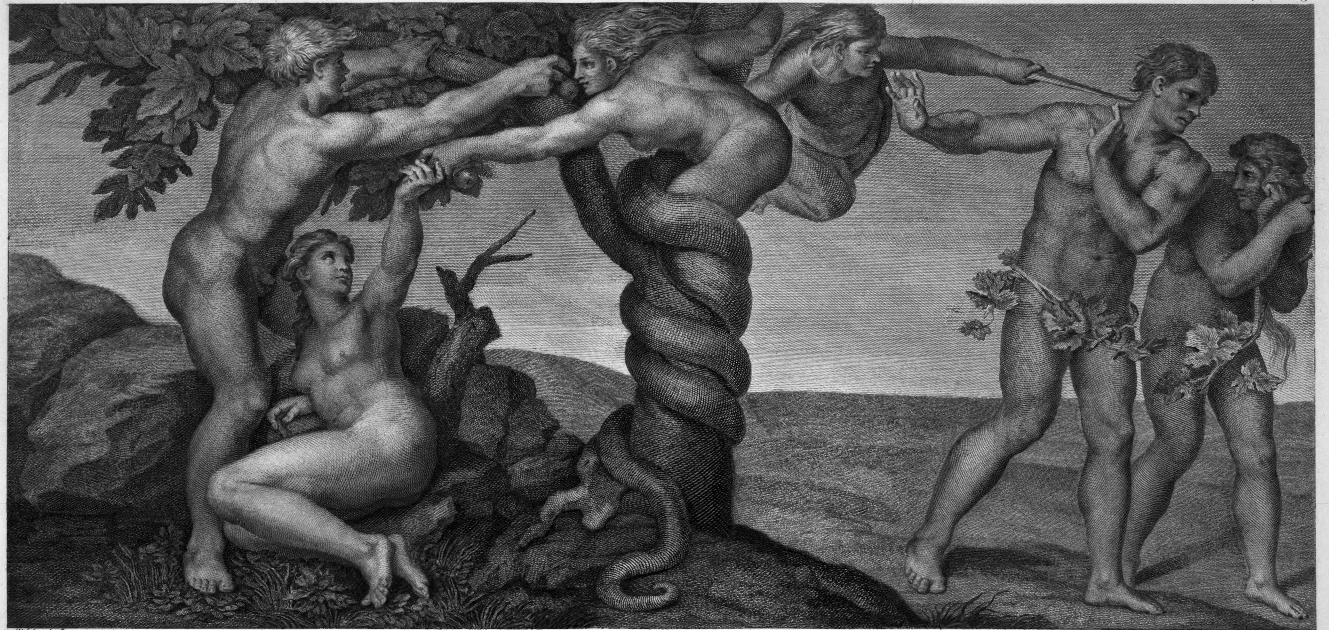

Michelangelo Buonarota pinxit

Antonio Capellan sculpsit 1772.

Tulit igitur mulier de fructu illius, et comedit. Gen. Cap. III.

Romæ in Ædibus Vaticanis nella Cappella Sistina